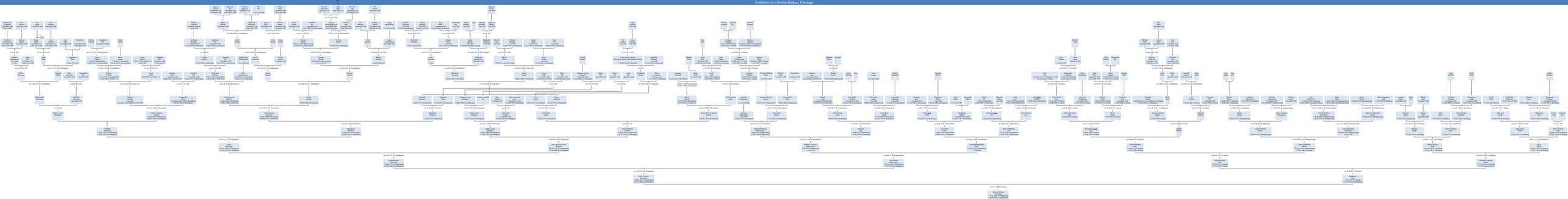Vorfahren von Christina Barbara Elbwanger